State Tobacco Activities Tracking and Evaluation (STATE) System

Smokefree Indoor Air – Private Worksites, Restaurants, and Bars

IN EFFECT AS OF SEPTEMBER 30, 2016

HTTP://WWW.CDC.GOV/STATESYSTEM

Smokefree Indoor Air - Private Worksites, Restaurants, and Bars

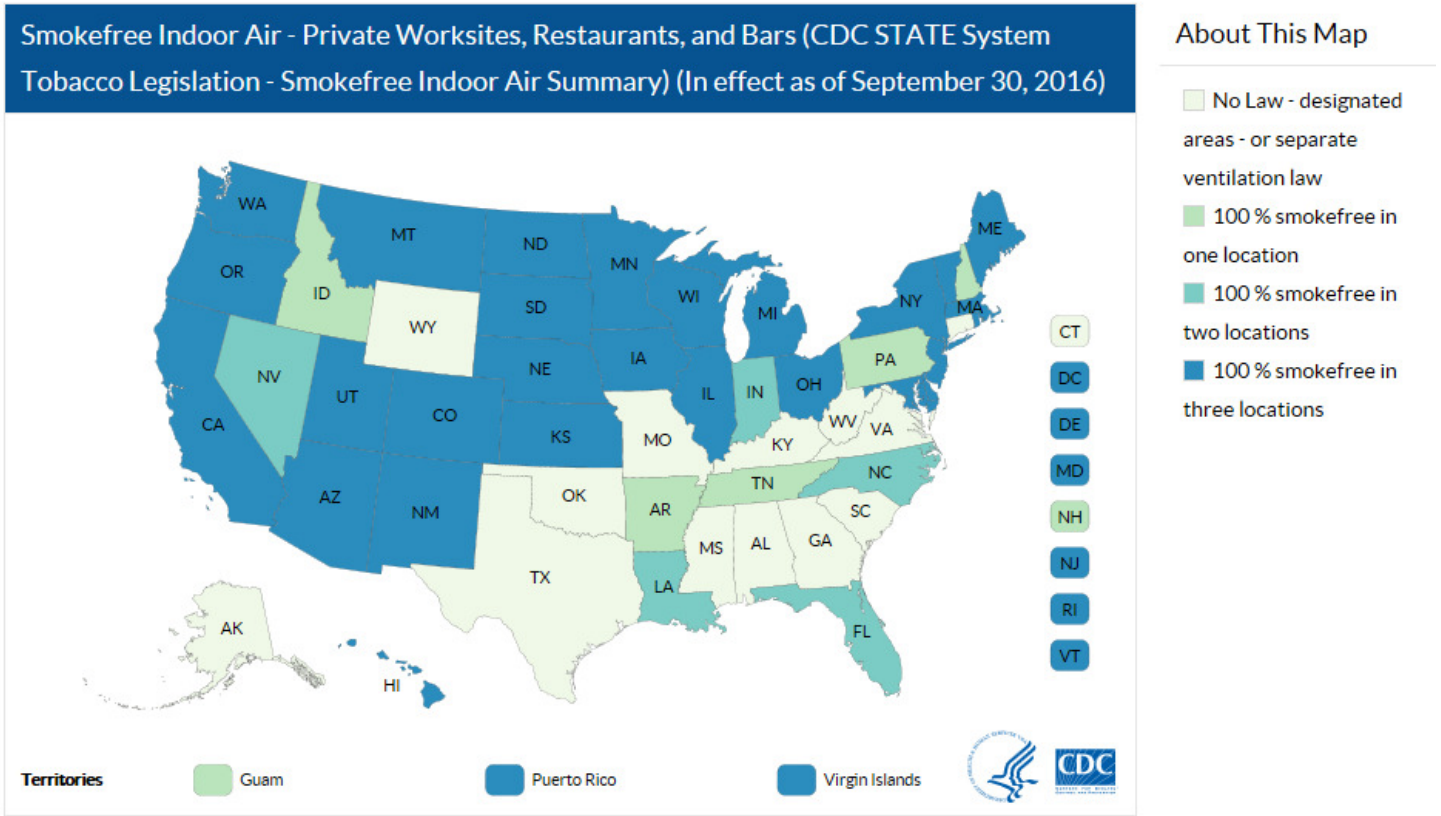

Centers for Disease Control and Prevention (CDC). State Tobacco Activities Tracking and Evaluation (STATE) System. Updated 10/2016
*Virgin Islands = U.S. Virgin Islands

Preemption on Smokefree Indoor Air

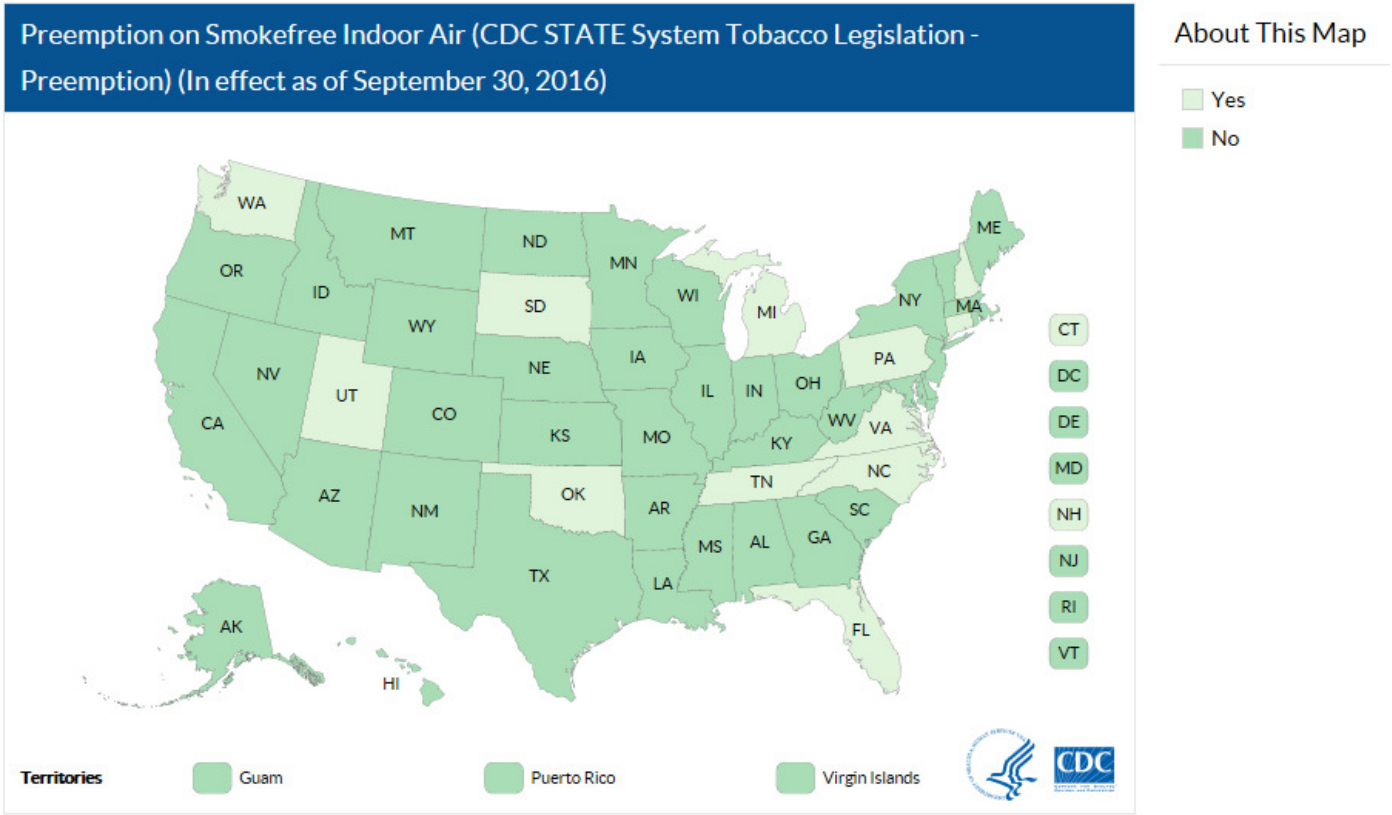

Centers for Disease Control and Prevention (CDC). State Tobacco Activities Tracking and Evaluation (STATE) System. Updated 10/2016
*Virgin Islands = U.S. Virgin Islands

Based on OSHData datasets:
CDC STATE System Tobacco Legislation – Preemption and
CDC STATE System Tobacco Legislation – Smokefree Indoor Air

1995-2016. Centers for Disease Control and Prevention (CDC). State Tobacco Activities Tracking and Evaluation (STATE) System. Legislation – Smokefree Indoor Air. The STATE System houses current and historical state-level legislative data on tobacco use prevention and control policies. Data are reported on a quarterly basis. Data include information related to state legislation on comprehensive smokefree indoor air in private worksites, restaurants, and bars.

https://chronicdata.cdc.gov/Legislation/CDC-STATE-System-Tobacco-Legislation-Smokefree-Ind/32fd-hyzc

1995-2016. Centers for Disease Control and Prevention (CDC). State Tobacco Activities Tracking and Evaluation (STATE) System. Legislation—Preemption. The STATE System houses current and historical state-level legislative data on tobacco use prevention and control policies. Data are reported on a quarterly basis. Data include information related to summary state preemption of more stringent local laws on advertising, smokefree indoor air, youth access and licensure.

https://chronicdata.cdc.gov/Legislation/CDC-STATE-System-Tobacco-Legislation-Preemption/xsta-sbh5

STATESYSTEM
STATE TOBACCO ACTIVITIES
TRACKING & EVALUATION SYSTEM