State Tobacco Activities Tracking and Evaluation (STATE) System

Current Cigarette Use Among Adults

BEHAVIOR RISK FACTOR SURVEILLANCE SYSTEM, 2015

HTTP://WWW.CDC.GOV/STATESYSTEM

Current Cigarette Use Among Adults

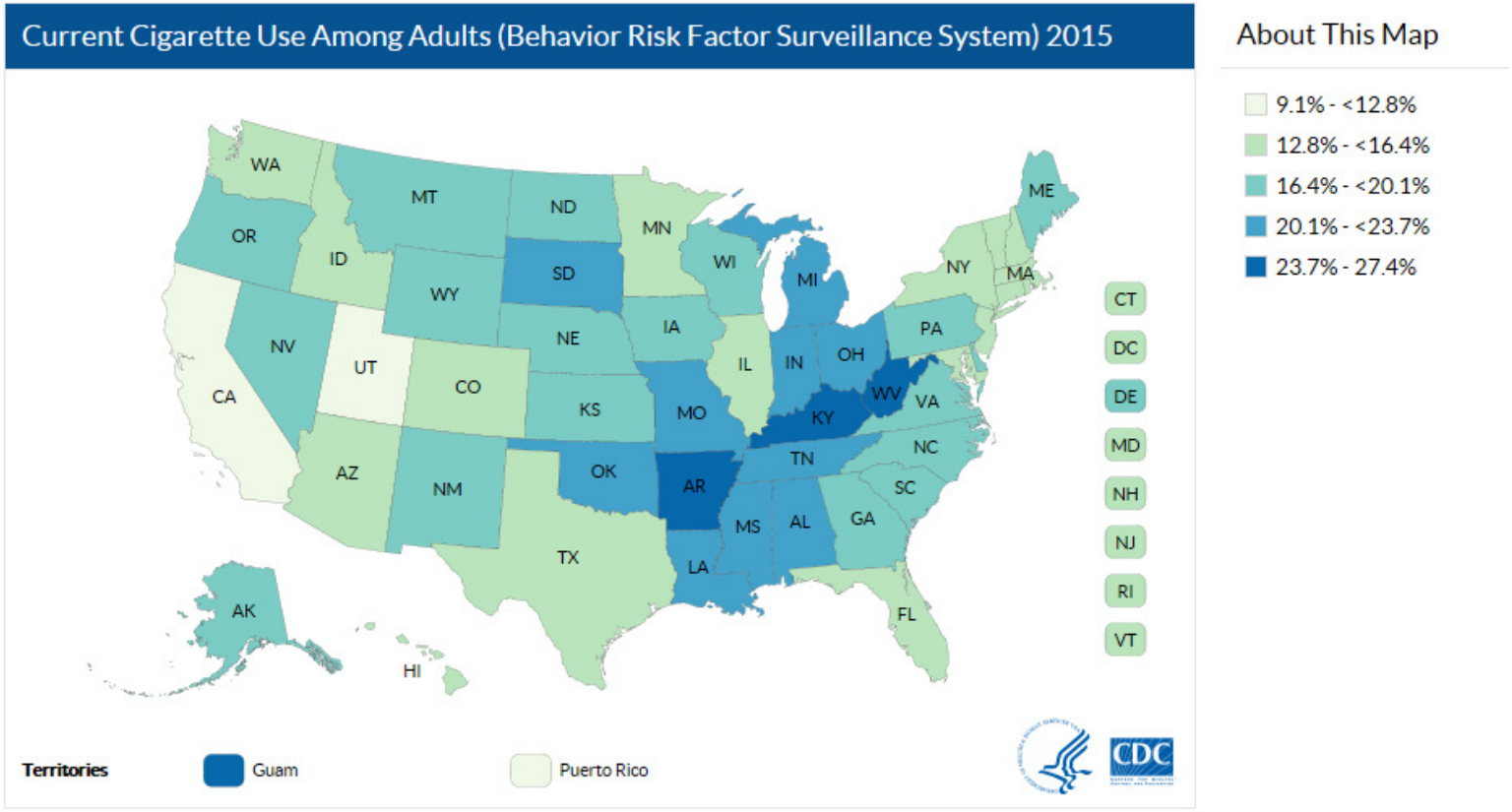

Centers for Disease Control and Prevention (CDC). State Tobacco Activities Tracking and Evaluation (STATE) System. Updated 9/2016

Current Cigarette Use Among Adults

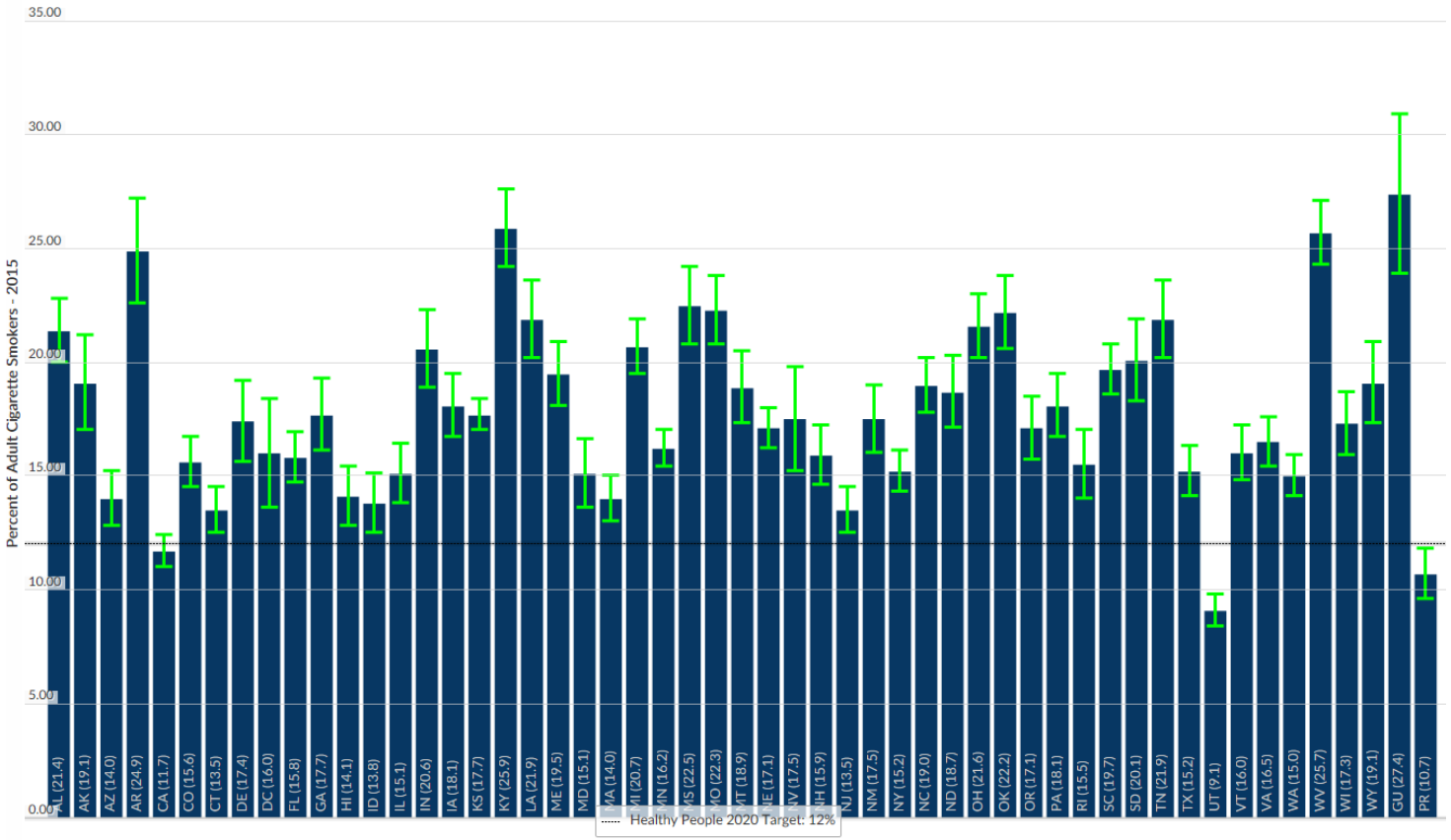

Centers for Disease Control and Prevention (CDC). State Tobacco Activities Tracking and Evaluation (STATE) System. Updated 9/2016

Based on OSHData Dataset: Behavioral Risk Factor Data: Tobacco Use (2011 to present)

2011-2015. Centers for Disease Control and Prevention (CDC). State Tobacco Activities Tracking and Evaluation (STATE) System. BRFSS Survey Data. The BRFSS is a continuous, state-based surveillance system that collects information about modifiable risk factors for chronic diseases and other leading causes of death. The data for the STATE System were extracted from the annual BRFSS surveys from participating states. Tobacco topics included are cigarette smoking status, cigarette smoking prevalence by demographics, cigarette smoking frequency, and quit attempts. NOTE: these data are not to be compared with BRFSS data collected 2010 and prior, as the methodologies were changed. Please refer to the FAQs / Methodology sections for more details.

https://chronicdata.cdc.gov/Survey-Data/Behavioral-Risk-Factor-Data-Tobacco-Use-2011-to-pr/wsas-xwh5

STATE SYSTEM
STATE TOBACCO ACTIVITIES
TRACKING & EVALUATION SYSTEM